

CHAPTER 6

Symbolization for Maps at Scale of 1:1,000,000

The following symbolization is known to apply to the 1:1,000,000 scale maps. Lack of clarity of source material does not permit inclusion here of some features found on 1:1,000,000 scale maps.

SECTION I—Populated Places

SYMBOLIZATION

712. Urban populated place _____



713. Rural populated place _____



TYPE SPECIMENS FOR URBAN POPULATED PLACES

714. Population over 1,000,000 _____

МОСКВА

715. Population ranging from 250,000 to 1,000,000 _____

ТУЛА

СЕРПУХОВ

716. Population ranging from 50,000 to 250,000 _____

ПЕРОВО

717. Population ranging from 10,000 to 50,000 _____

**КАШИРА
ЗАРАЙСК**

718. Population under 10,000 _____

**ПЛАВСК
РЕУТОВО**

TYPE SPECIMENS FOR RURAL POPULATED PLACES

719. Population over 2,000 _____

**СЫЧЕВКА
УНЧА**

720. Population under 2,000 _____

SECTION II—Political and Administrative Importance of Populated Places

WITHIN THE U.S.S.R.

721. Capital of USSR _____



722. Capital of Soviet Socialist Republic _____



723. Capital of ASSR, center of kray or oblast' _____



724. Center of autonomous oblast', intra-
kray oblast', or national okrug _____



725. Rayon center _____



IN NON-SOVIET TERRITORY

726. Capital in non-Soviet country _____



727. Center of possession in non-Soviet country _____



728. Center of first order administrative unit
in non-Soviet territory (province,
aymak, okrug, etc.) _____



SECTION III—Roads and Railroads

729. Arterial railroad _____

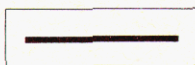

730. Other railroads _____



731. Arterial narrow-gauge railroad _____



732. Other narrow-gauge railroads _____



733. Station and siding 1. On one side of the track 2. Between the tracks 3. Location unknown _____

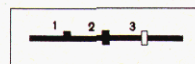

734. Highway _____

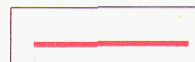

735. Highway, approximate alignment _____

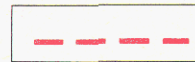

736. Improved dirt road _____



SECTION IV—HYDROGRAPHY

737. River less than 300 meters wide _____

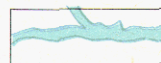
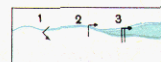

738. River over 300 meters wide _____

739. 1. Head of regular navigation
2. Head of regular steamship lines
3. Point accessible to sea-going vessels _____

740. Shoreline, approximate alignment _____



741. Tidal flat _____



742. Flood area _____



743. 1. Well

2. Dry and intermittent well _____



744. Navigable canal _____



745. Canal for sea-going vessels _____



746. Navigable canal under construction _____

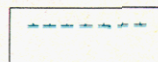

SECTION V—Other Map Features

747. Continental ice sheets _____

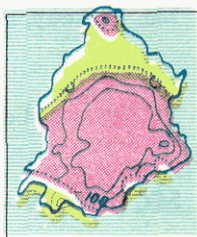

748. 1. Volcano 2. Mud geyser _____

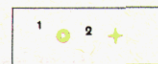

749. Land creep _____

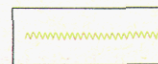

750. Zone of cultivated soil _____



751. Narrow strip of forest _____



752. 1. Mangrove thicket 2. Coral reef _____



753. Dam _____

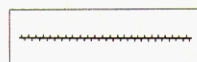

754. Boundary between colonies of the same state _____

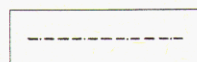

755. Boundary of leased area _____

